

Effective April 19, 2004 • Supercedes WROT-0304 of March 1, 2004
Prices and MTO status subject to change without notice.

WROT COPPER FITTINGS



600 Dimpled Tube Stop Coupling C x C

Fig. No.	Size	List Price	Unit Wt.	UPC 039923-	Packaging Box	Packaging Case	Skid
600	1/8	\$ 0.59	.01	308924	100	1000	—
600	3/16	0.64	.01	308900	100	4000	—
600	1/4	0.51	.01	308962	100	4000	128000
600	5/16	0.66	.01	308948	100	4000	—
600	3/8	0.67	.01	308986	100	2000	64000
600	1/2	0.51	.03	309006	50	1000	48000
600	5/8	1.57	.41	309020	100	1000	—
600	3/4	0.98	.06	309044	25	500	24000
600	7/8	3.47	.09	309068	25	250	10000
600	1	2.00	.11	309082	10	250	12000
600	1 1/4	3.73	.15	309105	25	250	6000
600	1 1/2	4.93	.22	309143	10	100	3200
600	2	8.23	.40	309167	5	100	2400
600	2 1/2	17.48	.65	309181	5	50	1600
600	3	26.27	.93	309204	3	30	720
600	3 1/2	50.37	1.45	309228	1	22	528
600	4	55.26	1.93	309242	2	20	320
600	5	136.00	3.53	309266	1	125	—
600	6	224.79	5.63	309280	1	76	—
600	8	728.52	14.48	309303	1	1	—



600-2 Fitting Reducer Ftg x C (Cont.)

Fig. No.	Size	List Price	Unit Wt.	UPC 039923-	Packaging Box	Packaging Case	Skid
600-2	1 x 3/4	\$ 2.89	.10	320728	25	250	10000
600-2	1 1/4 x 1/2	5.29	.13	320865	25	250	10000
600-2	1 1/4 x 3/4	5.29	.16	320841	25	250	8000
600-2	1 1/4 x 1	5.29	.15	320827	25	250	6000
600-2	1 1/2 x 1/2	6.92	.16	320964	10	200	4800
600-2	1 1/2 x 3/4	6.92	.20	320940	10	200	4800
600-2	1 1/2 x 1	6.92	.21	320926	10	200	4800
600-2	1 1/2 x 1 1/4	6.92	.22	320902	10	200	4800
600-2	2 x 1/2	14.54	.34	321107	10	100	3200
600-2	2 x 3/4	13.70	.35	321084	10	100	3200
600-2	2 x 1	13.70	.35	321060	10	100	2400
600-2	2 x 1 1/4	13.01	.34	321046	5	100	2400
600-2	2 x 1 1/2	13.01	.39	321022	5	100	2400
600-2	2 1/2 x 1	30.12	.78	321206	5	50	1600
600-2	2 1/2 x 1 1/4	26.93	.60	321183	5	50	1600
600-2	2 1/2 x 1 1/2	26.44	.65	321169	5	50	1600
600-2	2 1/2 x 2	25.90	.65	321145	5	50	1600
600-2	3 x 1 1/4	35.52	.88	321329	1	50	—
600-2	3 x 1 1/2	36.32	1.06	321305	3	30	960
600-2	3 x 2	32.51	.99	321282	3	30	960
600-2	3 x 2 1/2	33.24	1.03	321268	3	20	960
600-2	3 1/2 x 3	47.30	1.48	321367	1	20	640
600-2	4 x 2	76.53	1.95	321503	2	20	320
600-2	4 x 2 1/2	72.70	1.95	321480	2	20	320
600-2	4 x 3	69.91	2.00	321466	2	20	320
600-2	4 x 3 1/2	69.07	2.09	321442	1	10	320
600-2	5 x 2	405.21	2.89	321602	1	1	—
600-2	5 x 2 1/2	364.69	3.30	321589	1	1	—
600-2	5 x 3	405.77	2.98	321565	1	1	—
600-2	5 x 4	405.77	3.30	321541	1	1	—
600-2	6 x 2	679.79	4.52	321725	1	1	—
600-2	6 x 2 1/2	645.80	4.48	321701	1	1	—
600-2	6 x 3	645.80	4.68	321688	1	1	—
600-2	6 x 4	645.80	5.10	321664	1	1	—
600-2	6 x 5	645.80	5.56	321640	1	1	—
600-2	8 x 2	1,338.82	10.86	321862	1	1	—
600-2	8 x 2 1/2	1,338.82	11.42	321848	1	1	—
600-2	8 x 3 ^{mo}	1,338.82	10.64	321824	1	1	—
600-2	8 x 4 ^{mo}	1,338.82	11.11	321800	1	1	—
600-2	8 x 5 ^{mo}	1,338.82	10.35	321787	1	1	—
600-2	8 x 6	1,338.82	11.33	321763	1	1	—



600-2 Fitting Reducer Ftg x C

Fig. No.	Size	List Price	Unit Wt.	UPC 039923-	Packaging Box	Packaging Case	Skid
600-2	1/4 x 1/8	\$ 1.47	.01	320421	50	1000	48000
600-2	3/8 x 1/8	1.87	.01	320469	50	3000	120000
600-2	3/8 x 1/4	1.53	.01	320445	50	1000	32000
600-2	1/2 x 1/4	1.37	.02	320506	50	1000	32000
600-2	1/2 x 3/8	1.23	.03	320483	50	1000	64000
600-2	5/8 x 1/4	3.16	.03	320582	50	1000	—
600-2	5/8 x 3/8	3.00	.04	320568	50	1000	32000
600-2	5/8 x 1/2	2.97	.05	320544	50	1000	32000
600-2	3/4 x 1/4	2.64	.05	320681	50	1000	—
600-2	3/4 x 3/8	2.44	.05	320667	50	1000	32000
600-2	3/4 x 1/2	1.78	.06	320643	25	500	24000
600-2	3/4 x 5/8	1.90	.06	320629	25	500	16000
600-2	1 x 3/8	3.53	.08	320780	25	500	—
600-2	1 x 1/2	3.76	.09	320766	25	500	16000
600-2	1 x 5/8	3.49	.09	320742	10	200	6400

mto — Make to Order Items are NON-RETURNABLE

For sizes not listed, please consult CAST Ftgs. Sheet

*Must be ordered in incremental quantities



NIBCO INC.
WORLD HEADQUARTERS
WEB: www.nibco.com

1516 MIDDLEBURY STREET
ELKHART, IN 46516-4740
USA

DOMESTIC CUSTOMER SERVICE
PHONE: 800.234.0227
FAX: 800.234.0557

TECHNICAL SERVICE
PHONE: 888.446.4226
FAX: 888.336.4226

INTERNATIONAL OFFICE
PHONE: +1/574.295.3221
FAX: +1/574.295.3455



600R Reducing Coupling C x C (Cont.)

Fig. No.	Size	List Price	Unit Wt.	UPC 039923-	Packaging		
					Box	Case	Skid
600R	1/8 x 3/16 OD	\$ 3.51	.01	306685	50	500	24000
600R	1/4 x 1/8	3.43	.01	306845	50	1000	48000
600R	1/4 x 5/16 OD	3.29	.01	306807	50	3000	120000
600R	5/16 OD x 1/8	4.12	.01	306746	50	1000	48000
600R	3/8 x 1/8	1.51	.01	306920	50	1000	32000
600R	3/8 x 1/4	1.12	.02	306883	50	1000	32000
600R	3/8 x 5/16 OD ^{mt}	1.97	.01	306906	50	1000	—
600R	1/2 x 1/8	1.46	.03	307002	50	1000	—
600R	1/2 x 1/4	1.33	.02	306982	50	2000	64000
600R	1/2 x 3/8	1.09	.03	306968	100	1000	40000
600R	3/4 x 1/4	2.31	.05	307200	50	1000	16000
600R	3/4 x 3/8	2.37	.06	307187	50	250	8000
600R	3/4 x 1/2	1.78	.06	307163	25	500	24000
600R	3/4 x 5/8	1.90	.07	307149	50	500	20000
600R	5/8 x 1/4	2.92	.03	307088	50	1000	32000
600R	5/8 x 3/8	3.30	.04	307064	50	1000	32000
600R	5/8 x 1/2	2.67	.05	307040	50	500	20000
600R	1 x 3/8	4.23	.10	307408	25	500	16000
600R	1 x 1/2	4.09	.10	307385	25	250	10000
600R	1 x 5/8	3.69	.09	307361	25	500	12000
600R	1 x 3/4	3.44	.11	307347	25	250	10000
600R	1 1/4 x 1/2	5.04	.14	307569	25	250	8000
600R	1 1/4 x 5/8	5.01	.18	307545	25	250	—
600R	1 1/4 x 3/4	4.86	.18	307521	25	250	8000
600R	1 1/4 x 1	4.86	.16	307484	25	250	6000
600R	1 1/2 x 1/2	8.54	.19	307767	10	200	4800
600R	1 1/2 x 3/4	8.03	.20	307729	10	200	4800
600R	1 1/2 x 1	8.03	.22	307682	10	200	4800
600R	1 1/2 x 1 1/4	8.03	.23	307668	10	200	4800
600R	2 x 1/2	13.92	.35	307927	10	100	—
600R	2 x 3/4	13.36	.34	307903	10	100	2400
600R	2 x 1	13.10	.37	307880	10	100	2400
600R	2 x 1 1/4	12.44	.35	307866	5	100	2400
600R	2 x 1 1/2	12.44	.40	307842	5	100	2400
600R	2 1/2 x 1	31.92	.73	308061	5	50	1600
600R	2 1/2 x 1 1/4	31.74	.65	308047	1	40	1600
600R	2 1/2 x 1 1/2	28.08	.65	308023	5	50	1600
600R	2 1/2 x 2	27.49	.59	308009	5	50	1600
600R	3 x 1 1/2	39.58	1.04	308207	3	30	720
600R	3 x 2	35.42	1.06	308184	3	30	720
600R	3 x 2 1/2	36.16	.98	308160	3	30	720
600R	3 1/2 x 3	61.20	1.52	308320	1	20	480
600R	4 x 2	81.16	2.16	308467	2	20	320
600R	4 x 2 1/2	84.41	2.11	308443	1	10	400
600R	4 x 3	74.21	2.08	308429	2	20	320
600R	4 x 3 1/2 ^{mt}	84.41	2.12	308405	1	16	—
600R	5 x 2	277.32	3.10	308566	—	1	—
600R	5 x 2 1/2	277.32	3.51	308542	—	1	—
600R	5 x 3	291.92	3.19	308528	—	1	—
600R	5 x 4	309.53	3.50	308504	—	1	—
600R	6 x 2	503.56	4.90	308689	—	1	—
600R	6 x 2 1/2	455.57	5.13	308665	—	1	—
600R	6 x 3	479.54	5.04	308641	—	1	—
600R	6 x 4	479.54	5.25	308627	—	1	—
600R	6 x 5	479.54	5.71	308603	—	1	—
600R	8 x 2 1/2	750.01	12.65	308788	—	1	—
600R	8 x 3 ^{mt}	750.01	11.80	308764	—	1	—
600R	8 x 4	789.48	12.22	308740	—	1	—
600R	8 x 6	789.48	13.07	308726	—	1	—

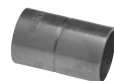

600-RS Rolled Tube Stop Coupling C x C

Fig. No.	Size	List Price	Unit Wt.	UPC 039923-	Packaging		
					Box	Case	Skid
600-RS	3/16 OD	\$ 0.73	.01	306623	100	2000	96000
600-RS	1/8	0.62	.01	306661	100	1000	48000
600-RS	1/8 OD	0.59	.01	306609	50	1000	—
600-RS	1/4	0.54	.01	306784	100	2000	64000
600-RS	5/16 OD	0.73	.01	306722	100	2000	96000
600-RS	3/8	0.67	.01	306869	100	2000	64000
600-RS	1/2	0.51	.03	306944	100	2000	48000
600-RS	5/8	1.57	.04	307026	100	1000	32000
600-RS	3/4	0.98	.06	307125	50	500	20000
600-RS	7/8	3.58	.09	307248	25	250	10000
600-RS	1	2.13	.11	307309	25	250	10000
600-RS	1 1/4	3.73	.15	307460	25	250	6000
600-RS	1 1/2	4.93	.22	307644	10	100	3200
600-RS	2	8.23	.40	307828	5	100	2400
600-RS	2 1/2	18.54	.65	307989	5	50	1600
600-RS	3	26.84	.93	308146	3	30	720
600-RS	3 1/2	50.37	1.45	308306	1	22	528
600-RS	4	61.07	1.93	308382	2	20	320



601 Coupling C x C w/o Stop

Fig. No.	Size	List Price	Unit Wt.	UPC 039923-	Packaging		
					Box	Case	Skid
601	1/4	\$ 0.42	.01	309488	100	2000	—
601	3/8	1.44	.01	309501	100	2000	—
601	1/2	0.66	.03	309525	100	1000	40000
601	5/8	2.07	.04	306549	50	1000	—
601	3/4	1.44	.06	309563	50	500	20000
601	1	3.04	.11	309600	25	250	10000
601	1 1/4	4.58	.15	309624	25	250	6000
601	1 1/2	6.20	.22	309648	10	100	3200
601	2	10.47	.40	309662	5	100	2400
601	2 1/2	13.68	.64	309686	5	50	1600
601	3	26.78	.86	309709	3	30	720
601	3 1/2 ^{mt}	59.23	1.40	309723	1	22	—
601	4	51.31	1.84	309747	2	20	320
601	5	155.60	3.50	309761	1	75	—
601	6	242.32	5.60	309785	1	76	—
601	8	407.12	13.69	309808	1	1	—

mt — Make to Order Items are NON-RETURNABLE

For sizes not listed, please consult CAST Figs. Sheet

*Must be ordered in incremental quantities



603 Adapter C x F

Fig. No.	Size	List Price	Unit Wt.	UPC 039923-	Packaging		
					Box	Case	Skid
603	1/8	\$ 5.46	.02	301000	50	50	—
603	1/4	4.70	.03	301109	50	1000	64000
603	3/8	4.81	.04	301208	50	500	24000
603	1/2	2.19	.09	301307	50	500	24000
603	3/4	2.99	.15	301505	25	250	12000
603	1	7.29	.24	301604	10	100	4800
603	1 1/4	10.67	.33	301703	10	100	4000
603	1 1/2	16.70	.44	301802	10	100	3200
603	2	22.68	.63	301901	5	50	1600
603	2 1/2	82.60	1.13	302007	1	25	—
603	3	125.22	1.94	302083	1	15	—
603R	1/8 x 1/4	5.69	.03	301062	50	1000	—
603R	1/4 x 3/8	4.48	.05	301147	50	1000	—
603R	3/8 x 1/4	4.14	.03	301260	50	1000	—
603R	3/8 x 1/2	4.70	.09	301307	50	500	24000
603R	3/8 x 3/4	6.02	.10	301222	50	500	—
603R	1/2 x 1/4	3.58	.05	301383	50	500	28000
603R	1/2 x 3/8	3.58	.04	301369	50	500	28000
603R	1/2 x 3/4	4.99	.14	301345	25	250	12000
603R	3/4 x 1/2	4.99	.10	301567	50	500	20000
603R	3/4 x 1	10.67	.21	301543	25	250	8000
603R	5/8 x 1/2	6.93	.11	301444	25	250	16000
603R	5/8 x 3/4	5.44	.13	301420	25	250	12000
603R	1 x 1/2	13.34	.24	301680	20	200	—
603R	1 x 3/4	10.67	.19	301666	25	250	10000
603R	1 x 1 1/4	19.18	.28	301642	10	100	4000
603R	1 1/4 x 1	22.57	.27	301741	10	100	—
603R	1 1/4 x 1 1/2	22.80	.40	301727	10	100	3200
603R	1 1/2 x 1 1/4	24.81	.40	301840	10	100	—
603R	1 1/2 x 2	42.38	.50	301826	5	50	2000
603R	2 x 1 1/2	36.91	.73	301925	5	50	2000



603-2 Fitting Adapter Ftg x F

Fig. No.	Size	List Price	Unit Wt.	UPC 039923-	Packaging		
					Box	Case	Skid
603-2	1/4	\$ 5.44	.03	302243	50	1000	—
603-2	3/8	6.30	.06	302304	50	500	—
603-2	1/2	4.59	.09	302366	50	500	2000
603-2	3/4	5.91	.13	302427	25	250	10000
603-2	1	10.57	.27	302489	10	100	4800
603-2	1 1/4	17.09	.31	302540	10	100	4000
603-2	1 1/2	22.43	.43	302601	10	100	3200
603-2	2	29.82	.61	302663	5	50	1600
603-2R	1/2 x 3/8	6.19	.05	302380	50	1000	32000



604 ADAPTER C x M

Fig. No.	Size	List Price	Unit Wt.	UPC 039923-	Packaging		
					Box	Case	Skid
604	1/4	\$ 7.21	.03	302908	50	500	63000
604	3/8	3.58	.04	303004	50	500	24000
604	1/2	1.38	.07	303103	50	500	24000
604	3/4	2.30	.14	303301	25	250	12000
604	1	5.97	.21	303424	10	100	6400
604	1 1/4	9.30	.35	303547	10	100	4000
604	1 1/2	10.67	.44	303684	10	100	3200
604	2	18.07	.81	303783	5	50	2000
604	2 1/2	69.24	1.27	303882	4	40	—
604	3	91.60	1.69	304001	2	20	—



604 Adapter C x M (Cont.)

Fig. No.	Size	List Price	Unit Wt.	UPC 039923-	Packaging		
					Box	Case	Skid
604R	1/8 x 1/4	\$ 6.53	.03	302847	50	1000	—
604R	1/4 x 1/2	4.23	.07	302922	50	500	16000
604R	3/8 x 1/2	4.87	.09	303042	50	500	24000
604R	3/8 x 3/4	5.20	.03	303028	50	500	—
604R	1/2 x 1/4	4.46	.07	303202	50	500	—
604R	1/2 x 3/8	3.69	.05	303189	50	1000	32000
604R	1/2 x 3/4	4.23	.14	303165	25	250	12000
604R	1/2 x 1	9.48	.25	303141	25	250	10000
604R	5/8 x 1/2	8.18	.08	303264	25	500	16000
604R	5/8 x 3/4	5.44	.16	303240	25	250	10000
604R	3/4 x 1/2	4.23	.10	303387	50	500	20000
604R	3/4 x 1	9.30	.26	303363	20	200	8000
604R	1 x 1/2	11.59	.18	303509	25	250	—
604R	1 x 3/4	9.30	.18	303486	25	250	10000
604R	1 x 1 1/4	13.67	.38	303462	10	100	4000
604R	1 x 1 1/2	25.73	.54	303448	10	100	—
604R	1 1/4 x 1	13.88	.27	303608	10	200	4800
604R	1 1/4 x 1 1/2	21.71	.51	303585	10	100	3200
604R	1 1/2 x 1	25.68	.37	303745	10	100	—
604R	1 1/2 x 1 1/4	21.62	.38	303721	10	100	3200
604R	1 1/2 x 2	40.52	.81	303707	5	50	—
604R	2 x 1 1/2	41.78	.64	303806	1	50	—



604-2 Fitting Adapter Ftg x M

Fig. No.	Size	List Price	Unit Wt.	UPC 039923-	Packaging		
					Box	Case	Skid
604-2	1/8	\$ 7.62	.00	304209	—	1000	—
604-2	1/4	7.87	.03	304247	50	1000	—
604-2	3/8	6.18	.04	304308	50	1000	—
604-2	1/2	6.40	.09	304360	50	500	24000
604-2	3/4	8.23	.17	304445	25	250	10000
604-2	1	10.47	.25	304520	25	250	8000
604-2R	1/2 x 3/8	14.78	.05	304407	50	1000	—
604-2R	1/2 x 3/4	14.78	.16	304384	25	250	—



606 45° Ell C x C

Fig. No.	Size	List Price	Unit Wt.	UPC 039923-	Packaging		
					Box	Case	Skid
606	1/8	\$ 5.20	.01	310842	50	1000	120000
606	1/4	4.09	.02	310866	50	500	—
606	3/8	3.33	.03	310903	50	500	2400
606	1/2	1.20	.04	310965	50	500	32000
606	5/8	6.34	.09	311023	50	500	10000
606	3/4	2.11	.10	311061	25	250	12000
606	7/8 ^{mts}	30.73	.20	311146	10	100	—
606	1	5.30	.16	311207	10	200	9600
606	1 1/4	7.56	.25	311283	10	200	4800
606	1 1/2	9.09	.35	311344	10	100	2400
606	2	15.19	.65	311405	5	50	1200
606	2 1/2	32.37	1.07	311481	2	20	640
606	3	48.04	1.58	311566	1	20	480
606	4	102.37	3.35	311689	1	10	160
606	5	396.47	5.57	311702	1	1	—
606	6	624.95	9.57	311726	1	1	—
606	8	2,123.98	28.77	311740	1	1	—

mts — Make to Order Items are NON-RETURNABLE
 *Must be ordered in incremental quantities
 For sizes not listed, please consult CAST Ftgs. Sheet



606-2 45° Fitting Ell Ftg x C

Fig. No.	Size	List Price	Unit Wt.	UPC 039923-	Packaging Box	Packaging Case	Skid
606-2	1/4	\$ 5.78	.02	311863	50	1000	—
606-2	3/8	4.54		311900	50	1000	
606-2	1/2	1.38	.04	311948	50	500	32000
606-2	5/8	9.58	.08	311986	50	500	16000
606-2	3/4	2.13	.10	312020	25	250	12000
606-2	1	7.38	.16	312068	10	100	4000
606-2	1 1/4	9.30	.25	312129	10	100	4000
606-2	1 1/2	11.36	.35	312167	10	100	2400
606-2	2	18.07	.65	312204	5	50	1200
606-2	2 1/2	42.97	1.06	312242	3	30	720
606-2	3	58.22	1.55	312280	2	20	480



607 90° Close Rough Ell C x C

Fig. No.	Size	List Price	Unit Wt.	UPC 039923-	Packaging Box	Packaging Case	Skid
607	1/8	\$ 2.07	.01	312600	50	500	24000
607	1/4	2.18	.02	312624	50	2000	64000
607	3/8	2.07	.03	312662	50	1000	32000
607	1/2	0.66	.04	312723	50	500	32000
607	3/4	1.47	.10	312884	25	250	12000
607	1	3.62	.20	312969	10	100	6400
607	1 1/4	5.47	.31	313065	25	100	3200
607	1 1/2	8.53	.46	313140	10	100	2400
607	2	15.53	.84	313225	10	40	960
607	2 1/2	32.77	1.41	313300	2	20	480
607	3	43.78	2.07	313386	1	20	480
607	3 1/2	153.04	2.94	313461	1	10	320
607	4	112.07	4.23	313522	1	10	160
607	5	469.42	7.17	313607	1	1	—
607	6	625.89	11.12	313683	1	1	—
607	8	2,316.79	37.00	313713	1	1	—
607R	1/2 x 3/8	5.78	.04	312747	100	1000	40000
607R	3/4 x 1/2	3.82	.10	312907	50	500	20000
607R	3/4 x 5/8	3.92	.11	312891	50	500	—
607R	1 x 1/2	8.23	.1	313003	25	250	—
607R	1 x 3/4	7.38	.20	312983	25	250	8000
607R	1 1/4 x 1	18.78	.31	313089	10	100	—
607R	1 1/2 x 1 1/4	24.69	.35	313164	5	100	2400
607R	2 x 1 1/2	33.24	.58	313249	5	50	1600



607-2 90° Close Rough Ell Ftg x C

Fig. No.	Size	List Price	Unit Wt.	UPC 039923-	Packaging Box	Packaging Case	Skid
607-2	1/8	\$ 3.88	.01	313904	50	500	—
607-2	1/4	3.82	.02	313928	50	500	24000
607-2	3/8	2.64	.03	313966	50	500	16000
607-2	1/2	0.98	.04	314000	50	500	32000
607-2	3/4	2.13	.10	314086	25	250	12000
607-2	1	5.79	.20	314123	10	100	6400
607-2	1 1/4	8.79	.33	314161	10	100	3200
607-2	1 1/2	11.51	.46	314208	5	50	2000
607-2	2	25.07	.84	314246	5	40	960
607-2	2 1/2	42.79	1.39	314284	2	20	480
607-2	3	63.79	2.10	314321	1	20	480
607-2	4	146.58	4.00	314406	1	5	160

For sizes not listed, please consult CAST Ftg. Sheet
 *Must be ordered in incremental quantities
 mto — Make to Order Items are NON-RETURNABLE



607-2-2 90° Close Rough Fitting Ell Ftg x Ftg

Fig. No.	Size	List Price	Unit Wt.	UPC 039923-	Packaging Box	Packaging Case	Skid
607-2-2	1/2	\$ 3.70	.04	314604	25	500	—
607-2-2	3/4	8.34	.12	314680	25	250	12000
607-2-2	1	9.64	.20	314727	10	100	—
607-2-2	1 1/4	12.64	.33	314765	5	50	—
607-2-2	1 1/2	16.02	.46	314802	5	50	2000
607-2-2	2	33.00	.82	314840	—	40	—
607-2-2	3	76.74	2.12	314925	1	10	400



607-I Intermediate Radius Ell C x C

Fig. No.	Size	List Price	Unit Wt.	UPC 039923-	Packaging Box	Packaging Case	Skid
607-I	1/2	\$ 2.31	.06	315229	100	1000	32000
607-I	5/8	4.21	.09	315304	50	500	16000
607-I	3/4	4.18	.14	315366	50	250	10000
607-I	1	5.60	.24	315427	25	250	6000



607-LT 90° Long Radius Ell C x C

Fig. No.	Size	List Price	Unit Wt.	UPC 039923-	Packaging Box	Packaging Case	Skid
607-LT	1/8	\$ 4.09	.01	316646	50	3000	—
607-LT	3/16 OD	4.62	.01	316622	50	1000	—
607-LT	1/4	3.26	.02	316684	50	2000	64000
607-LT	5/16 OD	3.63	.02	316660	50	2000	64000
607-LT	3/8	3.90	.04	316721	50	1000	32000
607-LT	1/2	3.51	.08	316769	50	500	20000
607-LT	5/8	3.53	.10	316844	50	500	16000
607-LT	3/4	4.52	.16	316929	25	250	10000
607-LT	7/8	12.08	.28	317025	10	100	4000
607-LT	1	6.91	.28	317087	10	100	4000
607-LT	1 1/4	11.01	.42	317209	5	100	2400
607-LT	1 1/2	14.78	.66	317308	5	50	1600
607-LT	2	38.91	1.23	317407	5	25	600
607-LT	2 1/2	61.59	2.15	317506	1	20	320
607-LT	3	86.74	2.93	317568	1	10	240
607-LT	3 1/2	312.34	5.63	—	1	5	120
607-LT	4	226.57	5.65	317704	1	4	64
607-LTR	1/4 x 1/8	10.20	.01	316707	50	2000	—
607-LTR	1/2 x 1/4	8.24	.03	316806	50	1000	—
607-LTR	1/2 x 3/8	8.68	.06	316783	50	1000	—
607-LTR	5/8 x 1/2	10.58	.09	316868	50	500	—
607-LTR	3/4 x 1/2	9.60	.10	316967	50	500	16000
607-LTR	3/4 x 5/8	9.80	.13	316943	25	250	10000
607-LTR	1 x 5/8	13.69	.15	317124	10	200	—
607-LTR	1 x 3/4	14.60	.20	317100	10	200	6400
607-LTR	1 1/4 x 1	16.79	.33	317223	10	100	—



607-2-I Intermediate Radius Ell Ftg x C

Fig. No.	Size	List Price	Unit Wt.	UPC 039923-	Packaging Box	Packaging Case	Skid
607-2-I	1/2	\$ 2.96	.06	315724	50	500	20000
607-2-I	5/8	4.34	.09	315786	25	250	10000
607-2-I	3/4	4.77	.14	315847	25	250	10000
607-2-I	1	6.46	.24	315908	10	100	4000
607-2-2-I	1	9.33	.20	316400	10	100	—



**607-2-LT 90°
Long Radius Fitting EII Ftg x C**

Fig. No.	Size	List Price	Unit Wt.	UPC 039923-	Packaging		
					Box	Case	Skid
607-2-LT	1/8	\$ 4.36	.01	317902	50	2000	—
607-2-LT	1/4	3.73	.02	317926	50	500	24000
607-2-LT	3/8	7.13	.05	317964	50	500	20000
607-2-LT	1/2	5.10	.08	318022	50	500	20000
607-2-LT	5/8	6.02	.10	318107	25	250	10000
607-2-LT	3/4	6.08	.16	318169	25	250	10000
607-2-LT	1	9.87	.32	318305	10	100	4000
607-2-LT	1 1/4	14.59	.43	318381	5	100	2400
607-2-LT	1 1/2	20.29	.66	318442	5	50	1600
607-2-LT	2	33.09	1.27	318503	5	25	600
607-2-LT	2 1/2	63.79	2.16	318565	1	10	320
607-2-LT	3	102.36	3.10	318626	1	10	240
607-2-LTR	1/2 x 3/8 ^{mo}	11.71	.06	318046	50	1000	—



**607-2-2-LT 90°
Long Radius Fitting EII Ftg x Ftg**

Fig. No.	Size	List Price	Unit Wt.	UPC 039923-	Packaging		
					Box	Case	Skid
607-2-2-LT	1/4	\$ 2.96	.02	318923	50	2000	64000
607-2-2-LT	3/8	9.70	.04	318961	50	1000	32000
607-2-2-LT	1/2	6.51	.08	319029	50	500	20000
607-2-2-LT	5/8	7.09	.10	319081	25	500	16000
607-2-2-LT	3/4	9.41	.16	319142	25	250	10000
607-2-2-LT	1	12.08	.31	319265	10	100	4000
607-2-2-LT	1 1/4	20.27	.43	319326	5	50	2000
607-2-2-LT	1 1/2	29.18	.65	319388	5	50	1600
607-2-2-LT	2	47.36	1.25	319449	1	25	1000



611 Tee C x C x C (Run x Run x Outlet)

Fig. No.	Size	List Price	Unit Wt.	UPC 039923-	Packaging		
					Box	Case	Skid
611	1/8 OD	\$ 5.56	.0	326003	100	24700	—
611	1/8	4.34	.02	326065	50	1000	48000
611	3/16 OD	5.79	.01	326027	50	1000	—
611	1/4	4.59	.02	326409	50	1000	32000
611	5/16 OD	4.92	.02	326225	50	2000	64000
611	3/8	3.51	.04	326683	50	1000	32000
611	1/2	1.12	.06	327000	50	500	24000
611	5/8	7.62	.12	327321	25	250	10000
611	3/4	2.71	.15	327680	25	250	12000
611	7/8	20.66	.30	328106	10	100	4000
611	1	8.36	.31	328182	10	100	4800
611	1 1/4	12.04	.45	328663	5	100	2400
611	1 1/2	18.56	.63	329103	5	50	1600
611	2	28.93	1.21	329707	5	25	600
611	2 1/2	58.40	2.40	330307	1	20	480
611	3	89.12	3.25	331243	1	16	256
611	3 1/2	258.07	5.20	332509	1	5	120
611	4	215.67	6.51	332585	1	5	120
611	5	706.02	8.29	334008	1	1	48
611	6	964.88	13.50	334206	1	1	40
611	8	3,724.71	36.81	334541	1	1	24

mo — Make to Order Items are NON-RETURNABLE

For sizes not listed, please consult CAST Ftg. Sheet

**Must be ordered in incremental quantities*



**611 Tee C x C x C
(Run x Run x Outlet)(Cont.)**

Fig. No.	Size	List Price	Unit Wt.	UPC 039923-	Packaging		
					Box	Case	Skid
611R	1/8 x 1/8 x 3/16 OD ^{mo}	\$ 9.54	.01	326126	50	1000	—
611BH	1/8 x 1/8 x 1/4	10.48	.02	326102	50	1000	—
611RR	1/8 x 3/16 OD x 1/8 ^{mo}	8.90	.01	326188	50	1000	—
611RR	1/4 x 1/8 x 1/4	9.24	.02	326560	50	1000	—
611RR	1/4 x 1/8 x 1/8	9.24	.02	326645	50	1000	32000
611R	1/4 x 1/4 x 1/8	7.38	.02	326485	50	2000	64000
611R	1/4 x 1/4 x 3/16 OD	7.93	.02	326508	50	1000	—
611BH	1/4 x 1/4 x 5/16 OD ^{mo}	12.71	.02	326461	50	2000	—
611BH	1/4 x 1/4 x 3/8	10.26	.04	326447	50	1000	32000
611BH	1/4 x 1/4 x 1/2	7.77	.07	326423	50	500	32000
611RR	1/4 x 5/16 OD x 1/4	10.91	.02	326522	50	1000	—
611RR	5/16 OD x 1/8 x 1/8	9.22	.02	326300	50	1000	—
611RR	5/16 OD x 1/8 x 5/16 OD ^{mo}	8.64	.02	326287	50	1000	—
611R	5/16 OD x 5/16 OD x 1/8	7.57	.02	326263	50	1000	32000
611R	5/16 OD x 5/16 OD x 1/4	14.20	.02	326249	50	1000	—
611RR	3/8 x 1/8 x 1/8 ^{mo}	12.38	.04	326980	50	1000	—
611RR	3/8 x 1/8 x 3/8	12.38	.04	326942	50	1000	—
611RR	3/8 x 1/4 x 1/8	13.04	.04	326881	50	1000	32000
611RR	3/8 x 1/4 x 1/4	9.80	.04	326867	50	1000	32000
611RR	3/8 x 1/4 x 3/8	10.49	.04	323843	50	1000	32000
611R	3/8 x 3/8 x 1/8	6.93	.04	326782	50	1000	32000
611R	3/8 x 3/8 x 1/4	6.93	.04	326744	50	1000	32000
611R	3/8 x 3/8 x 5/16 OD ^{mo}	8.74	.04	326768	50	1000	—
611BH	3/8 x 3/8 x 1/2	6.69	.07	326720	50	500	20000
611RR	1/2 x 1/4 x 3/8	11.01	.06	327260	50	500	20000
611RR	1/2 x 3/8 x 1/4 ^{mo}	7.92	.06	327208	50	500	—
611R	1/2 x 1/2 x 1/8	7.19	.09	327123	50	500	16000
611RR	1/2 x 3/8 x 3/8	8.51	.03	327185	50	500	—
611RR	1/2 x 3/8 x 1/2	8.36	.07	327161	50	500	—
611R	1/2 x 1/2 x 1/4	6.09	.06	327109	50	500	20000
611R	1/2 x 1/2 x 3/8	6.09	.07	327086	50	500	20000
611BH	1/2 x 1/2 x 5/8	20.32	.11	327062	25	500	16000
611BH	1/2 x 1/2 x 3/4	5.48	.12	327048	25	250	10000
611BH	1/2 x 1/2 x 1	11.69	.29	327024	10	100	4000
611RR	5/8 x 3/8 x 3/8 ^{mo}	12.77	.09	327581	10	400	—
611RR	5/8 x 3/8 x 5/8 ^{mo}	13.04	.10	327543	10	400	—
611RR	5/8 x 1/2 x 1/2	12.38	.09	327482	10	400	—
611RR	5/8 x 1/2 x 5/8 ^{mo}	12.38	.10	327468	10	400	—
611R	5/8 x 5/8 x 1/4	12.27	.10	327420	10	400	—
611R	5/8 x 5/8 x 3/8	12.27	.09	327406	10	400	12800
611R	5/8 x 5/8 x 1/2	12.27	.10	327383	10	200	—
611BH	5/8 x 5/8 x 3/4	11.71	.15	327369	10	200	6400
611RR	3/4 x 3/8 x 3/8	6.31	.12	328069	25	250	—
611RR	3/4 x 3/8 x 1/2 ^{mo}	5.20	.12	328045	25	250	10000
611RR	3/4 x 3/8 x 3/4	6.51	.15	328021	25	250	—
611RR	3/4 x 1/2 x 3/8 ^{mo}	5.66	.12	327963	25	250	—
611RR	3/4 x 1/2 x 1/4	5.66	.15	327987	25	225	8100
611RR	3/4 x 1/2 x 1/2	3.20	.12	327949	25	250	12000
611RR	3/4 x 1/2 x 3/4	3.20	.15	327901	25	250	12000
611RR	3/4 x 5/8 x 5/8	6.08	.15	327864	10	200	6400
611RR	3/4 x 5/8 x 3/4 ^{mo}	6.77	.15	327840	10	200	—
611R	3/4 x 3/4 x 1/8 ^{mo}	4.03	.12	327802	25	250	—
611R	3/4 x 3/4 x 1/4	3.91	.12	327789	25	250	10000
611R	3/4 x 3/4 x 3/8	3.81	.12	327765	25	250	10000
611R	3/4 x 3/4 x 1/2	2.60	.12	327741	25	250	12000
611R	3/4 x 3/4 x 5/8	3.21	.16	327727	10	200	6400
611BH	3/4 x 3/4 x 1	9.58	.22	327703	10	100	4000
611RR	1 x 1/2 x 1/2	10.51	.24	328601	10	200	6400
611RR	1 x 1/2 x 3/4	11.07	.28	328588	10	100	4000
611RR	1 x 1/2 x 1	10.51	.30	328564	10	100	3200
611RR	1 x 3/4 x 1/2	10.51	.24	328427	10	100	4000
611RR	1 x 3/4 x 3/4	10.51	.29	328380	10	100	4000
611RR	1 x 3/4 x 1	10.51	.31	328366	10	100	3200
611R	1 x 1 x 1/4	10.82	.25	328328	10	100	4000
611R	1 x 1 x 3/8	10.82	.25	328304	10	100	—



611 Tee C x C x C
(Run x Run x Outlet)(Cont.)

Fig. No.	Size	List Price	Unit Wt.	UPC 039923-	Packaging Box	Packaging Case	Packaging Skid
611R	1 x 1 x 1/2	\$ 8.84	.25	328281	10	100	4800
611R	1 x 1 x 5/8	13.04	.24	328267	10	100	4000
611R	1 x 1 x 3/4	8.84	.25	328243	10	100	4000
611BH	1 x 1 x 1 1/4	19.66	.42	328229	5	50	2000
611BH	1 x 1 x 1 1/2	27.81	.60	328205	5	50	2000
611RR	1 1/4 x 1/2 x 1 1/4	17.09	.44	329042	5	100	2400
611RR	1 1/4 x 3/4 x 1/2	18.67	.31	329004	5	100	—
611RR	1 1/4 x 3/4 x 3/4	16.70	.37	328984	5	100	2400
611RR	1 1/4 x 3/4 x 1	17.99	.45	328960	5	100	2400
611RR	1 1/4 x 3/4 x 1 1/4	16.70	.42	328946	5	100	2400
611RR	1 1/4 x 1 x 1/2	17.09	.31	328885	5	100	3200
611RR	1 1/4 x 1 x 3/4	16.70	.36	328861	5	100	2400
611RR	1 1/4 x 1 x 1	16.70	.47	328847	5	100	2400
611RR	1 1/4 x 1 x 1 1/4	17.09	.43	328823	5	100	2400
611R	1 1/4 x 1 1/4 x 3/8 ^{mto}	15.14	.30	328786	5	100	—
611R	1 1/4 x 1 1/4 x 1/2	13.01	.31	328762	5	100	2400
611R	1 1/4 x 1 1/4 x 3/4	13.01	.37	328748	5	50	2000
611R	1 1/4 x 1 1/4 x 1	13.01	.45	328724	5	100	2000
611BH	1 1/4 x 1 1/4 x 1 1/2	28.19	.60	328700	5	50	2000
611BH	1 1/4 x 1 1/4 x 2	57.93	1.13	328687	1	25	1000
611RR	1 1/2 x 3/4 x 1 1/4	30.40	.52	329509	5	5	—
611RR	1 1/2 x 3/4 x 1/2	30.98	.39	329561	5	50	—
611RR	1 1/2 x 1 x 1	27.70	.54	329400	5	50	2000
611RR	1 1/2 x 1 x 3/4	28.27	.49	329424	5	50	2000
611RR	1 1/2 x 1/2 x 1 1/2	28.32	.62	329608	5	50	2000
611RR	1 1/2 x 3/4 x 3/4	29.42	.49	329547	5	50	2000
611RR	1 1/2 x 3/4 x 1	29.42	.54	329523	5	50	2000
611RR	1 1/2 x 3/4 x 1 1/2	27.70	.62	329486	5	50	2000
611RR	1 1/2 x 1 x 1/2	29.42	.39	329448	5	50	2000
611RR	1 1/2 x 1 x 1 1/4	29.42	.63	329387	5	50	2000
611RR	1 1/2 x 1 x 1 1/2	28.27	.63	329363	5	50	2000
611RR	1 1/2 x 1 1/4 x 1/2	29.42	.41	329325	5	50	2000
611RR	1 1/2 x 1 1/4 x 3/4	28.27	.49	329301	5	50	2000
611RR	1 1/2 x 1 1/4 x 1	27.70	.54	329288	5	50	2000
611RR	1 1/2 x 1 1/4 x 1 1/4	28.27	.61	329264	5	50	2000
611RR	1 1/2 x 1 1/4 x 1 1/2	29.42	.62	329240	5	50	2000
611R	1 1/2 x 1 1/2 x 1/2	13.80	.40	329202	5	50	2000
611R	1 1/2 x 1 1/2 x 3/4	13.80	.47	329189	5	50	2000
611R	1 1/2 x 1 1/2 x 1	13.80	.55	329165	5	50	2000
611R	1 1/2 x 1 1/2 x 1 1/4	13.80	.62	339141	5	50	2000
611BH	1 1/2 x 1 1/2 x 2	53.92	1.11	339127	2	20	960
611RR	2 x 1/2 x 2	37.63	1.15	330246	2	40	640
611RR	2 x 3/4 x 2	37.63	1.16	330208	2	40	640
611RR	2 x 1 x 1	37.63	.99	330161	2	40	1280
611RR	2 x 1 x 2	37.63	1.11	330123	2	40	640
611RR	2 x 1 1/4 x 3/4	40.44	.81	330062	—	40	—
611RR	2 x 1 1/4 x 1	40.44	.90	330048	1	25	1000
611RR	2 x 1 1/4 x 1 1/4	40.82	1.17	330024	3	30	1280
611RR	2 x 1 1/4 x 1 1/2	40.44	1.12	330000	1	25	1000
611RR	2 x 1 1/4 x 2	39.12	1.16	329981	2	40	640
611RR	2 x 1 1/2 x 1/2	38.86	.79	329943	4	40	1280
611RR	2 x 1 1/2 x 3/4	37.63	.79	329929	4	40	1280
611RR	2 x 1 1/2 x 1	37.63	.86	329905	4	40	1280
611RR	2 x 1 1/2 x 1 1/4	40.82	1.15	329882	4	40	1280
611RR	2 x 1 1/2 x 1 1/2	36.82	1.15	329868	4	40	1280
611RR	2 x 1 1/2 x 2	37.63	1.16	329844	2	40	640
611R	2 x 2 x 1/2	21.86	.77	329820	5	50	1200
611R	2 x 2 x 3/4	21.86	.66	329806	5	50	1200
611R	2 x 2 x 1	22.54	.90	329783	4	40	960
611R	2 x 2 x 1 1/4	25.03	.93	329769	4	40	960
611R	2 x 2 x 1 1/2	22.54	1.08	329745	4	40	960
611BH	2 x 2 x 2 1/2	107.67	2.34	329721	2	10	400



611 Tee C x C x C
(Run x Run x Outlet)(Cont.)

Fig. No.	Size	List Price	Unit Wt.	UPC 039923-	Packaging Box	Packaging Case	Packaging Skid
611RR	2 1/2 x 3/4 x 2 1/2	\$ 93.53	2.43	331083	2	20	480
611RR	2 1/2 x 1 x 2 1/2	97.08	2.04	330925	2	10	400
611RR	2 1/2 x 1 1/4 x 2 1/2	97.08	2.40	330765	2	10	400
611RR	2 1/2 x 1 1/2 x 2 1/2	91.77	2.45	330628	2	10	400
611RR	2 1/2 x 2 x 3/4	91.77	1.34	330567	2	20	800
611RR	2 1/2 x 2 x 1	91.77	1.34	330543	2	20	800
611RR	2 1/2 x 2 x 1 1/4	91.77	1.57	330529	2	20	480
611RR	2 1/2 x 2 x 1 1/2	88.26	1.57	330505	2	20	480
611RR	2 1/2 x 2 x 2	85.22	1.78	330482	2	20	480
611RR	2 1/2 x 2 x 2 1/2	88.07	1.99	330468	2	20	480
611R	2 1/2 x 2 1/2 x 1/2	68.07	1.30	330444	3	30	720
611R	2 1/2 x 2 1/2 x 3/4	66.62	1.28	330420	3	30	720
611R	2 1/2 x 2 1/2 x 1	68.07	1.26	330406	3	30	720
611R	2 1/2 x 2 1/2 x 1 1/4	68.07	1.72	330383	3	15	480
611R	2 1/2 x 2 1/2 x 1 1/2	68.07	1.72	330369	3	15	480
611R	2 1/2 x 2 1/2 x 2	68.07	1.75	330345	2	20	480
611RR	3 x 3/4 x 3	133.29	3.32	332325	1	8	264
611RR	3 x 1 x 3	136.92	3.32	332141	1	8	256
611RR	3 x 1 1/4 x 3	136.92	3.35	331960	1	8	320
611RR	3 x 1 1/2 x 3	125.32	3.37	331809	1	8	320
611RR	3 x 2 x 2	122.38	2.47	331663	1	10	256
611RR	3 x 2 x 2 1/2	136.56	3.38	331649	1	10	400
611RR	3 x 2 x 3	129.73	3.38	331625	1	8	256
611RR	3 x 2 1/2 x 2	125.32	2.49	331489	1	20	480
611RR	3 x 2 1/2 x 2 1/2	125.32	3.25	331465	1	8	256
611RR	3 x 2 1/2 x 3	129.73	3.24	331441	1	8	256
611R	3 x 3 x 1/2	74.96	2.12	331403	2	20	480
611R	3 x 3 x 3/4	74.96	2.07	331380	2	20	480
611R	3 x 3 x 1	74.96	2.10	331366	2	20	480
611R	3 x 3 x 1 1/4	74.96	2.44	331342	1	20	480
611R	3 x 3 x 1 1/2	74.96	2.44	331328	1	20	480
611R	3 x 3 x 2	74.96	2.44	331304	1	20	480
611R	3 x 3 x 2 1/2	82.00	3.41	331281	1	8	256
611RR	4 x 2 x 4	287.66	7.08	333209	1	5	120
611RR	4 x 2 1/2 x 4	287.66	7.19	333001	1	5	160
611RR	4 x 3 x 2	287.66	4.10	332868	1	5	160
611RR	4 x 3 x 2 1/2	302.80	6.42	332844	1	5	—
611RR	4 x 3 x 3	277.48	6.44	332820	1	5	120
611RR	4 x 3 x 4	287.66	7.05	332806	1	5	160
611R	4 x 4 x 1/2	152.13	3.44	332769	1	10	—
611R	4 x 4 x 3/4	156.02	3.40	332745	1	10	160
611R	4 x 4 x 1	137.64	3.72	332721	1	10	160
611R	4 x 4 x 1 1/4	144.14	4.55	332707	1	5	160
611R	4 x 4 x 1 1/2	137.64	4.58	332684	1	5	160
611R	4 x 4 x 2	145.58	5.08	332660	1	5	160
611R	4 x 4 x 2 1/2	165.89	6.50	332646	1	5	160
611R	4 x 4 x 3	153.23	6.46	332622	1	5	—
611RR	5 x 2 x 5	670.03	9.47	334190	1	1	32
611RR	5 x 4 x 4	670.03	8.18	333995	1	1	40
611RR	5 x 4 x 5	670.03	8.58	333988	1	1	—
611R	5 x 5 x 1	705.31	4.76	334169	1	1	—
611R	5 x 5 x 1 1/4	705.31	4.76	334145	1	1	—
611R	5 x 5 x 1 1/2	705.31	4.88	334121	1	1	48
611R	5 x 5 x 2	670.73	5.30	334107	1	1	48
611R	5 x 5 x 2 1/2	705.31	5.91	334084	1	1	48
611R	5 x 5 x 3	670.73	5.91	334060	1	1	48
611R	5 x 5 x 4	706.02	7.10	334046	1	1	—
611RR	6 x 4 x 1 1/2	964.20	9.62	334503	1	1	—
611RR	6 x 4 x 4	1,018.49	11.37	334466	1	1	—
611RR	6 x 4 x 6	1,017.77	16.60	334435	1	1	—

mto — Make to Order Items are NON-RETURNABLE

For sizes not listed, please consult CAST Figs. Sheet

*Must be ordered in incremental quantities



611 Tee C x C x C

(Run x Run x Outlet)(Cont.)

Fig. No.	Size	List Price	Unit Wt.	UPC 039923-	Packaging		
					Box	Case	Skid
611R	6 x 6 x 1/2	\$ 915.99	6.34	334411	1	1	—
611R	6 x 6 x 3/4	915.99	6.36	334404	1	1	—
611R	6 x 6 x 1	915.99	6.36	334381	1	1	—
611R	6 x 6 x 1 1/4	915.99	6.67	334367	1	1	—
611R	6 x 6 x 1 1/2	915.99	6.87	334343	1	1	—
611R	6 x 6 x 2	916.64	7.78	334329	1	1	—
611R	6 x 6 x 2 1/2	916.64	8.12	334305	1	1	32
611R	6 x 6 x 3	964.88	8.92	334282	1	1	32
611R	6 x 6 x 4	964.88	10.17	334268	1	1	32
611R	6 x 6 x 5	964.20	11.67	334244	1	1	40
611R	8 x 8 x 2	3,919.29	18.02	334664	1	1	32
611R	8 x 8 x 2 1/2	3,723.33	19.02	334640	1	1	32
611R	8 x 8 x 3	3,723.33	20.02	334626	1	1	32
611R	8 x 8 x 4	3,724.71	22.26	334602	1	1	24
611R	8 x 8 x 5	3,723.33	24.90	334589	1	1	24
611R	8 x 8 x 6	3,723.33	27.86	334565	1	1	—



611-2 Tee C x Ftg x C

Fig. No.	Size	List Price	Unit Wt.	UPC 039923-	Packaging		
					Box	Case	Skid
611-2	1/2	\$ 4.56	.07	335067	50	500	—
611-2	3/4	7.12	.15	335081	25	250	8000



616 Fitting Plug

Fig. No.	Size	List Price	Unit Wt.	UPC 039923-	Packaging		
					Box	Case	Skid
616	3/8	\$ 6.40	.01	320209	50	1000	—
616	1/2	8.63	.02	320223	50	2000	64000
616	3/4	6.33	.04	320261	50	1000	32000



617 Tube cap C

Fig. No.	Size	List Price	Unit Wt.	UPC 039923-	Packaging		
					Box	Case	Skid
617	1/8	\$ 1.01	.01	306203	50	2000	64000
617	1/4	0.64	.01	306227	50	2000	64000
617	3/8	1.00	.01	306241	50	1000	48000
617	1/2	0.47	.02	306265	100	1000	80000
617	5/8	1.20	.03	306289	50	2000	64000
617	3/4	0.87	.04	306302	50	500	48000
617	1	2.00	.07	306326	10	500	24000
617	1 1/4	2.98	.10	306340	25	250	10000
617	1 1/2	4.36	.16	306364	25	250	8000
617	2	8.02	.27	306388	10	100	4000
617	2 1/2	25.64	.50	306401	5	50	—
617	3	35.14	.78	306425	5	50	—
617	4	66.31	1.66	306463	2	20	—

*mt*o — Make to Order Items are NON-RETURNABLE
 For sizes not listed, please consult CAST Ftgs. Sheet
 *Must be ordered in incremental quantities



618 Flush Bushing Ftg x C

Fig. No.	Size	List Price	Unit Wt.	UPC 039923-	Packaging		
					Box	Case	Skid
618	1/4 x 1/8	\$ 1.21	.01	305305	50	3000	120000
618	3/8 x 1/4	1.19	.01	304329	50	3000	120000
618	1/2 x 1/4	1.63	.04	305381	50	1000	48000
618	1/2 x 3/8	1.44	.02	305367	50	500	24000
618	5/8 x 1/2	1.76	.03	305428	50	2000	64000
618	3/4 x 3/8	3.04	.11	305527	50	500	—
618	3/4 x 1/2	2.67	.08	305503	50	500	16000
618	3/4 x 5/8	2.79	.04	305480	100	1000	40000
618	1 x 1/2	4.62	.22	305602	50	250	8000
618	1 1/4 x 3/4	6.34	.12	305664	—	—	—
618	1 x 3/4	4.10	.12	305565	25	500	16000
618	1 1/4 x 1	5.09	.17	305640	10	100	4800
618	1 1/2 x 1 1/4	6.69	.22	305701	10	100	4800
618	2 x 1 1/2	19.18	.66	305800	5	50	2400



618-3 Flush Bushing Ftg x F

Fig. No.	Size	List Price	Unit Wt.	UPC 039923-	Packaging		
					Box	Case	Skid
618-3	1/2 x 1/8	\$ 4.02	.03	306029	100	1000	—
618-3	1/2 x 1/4	4.24	.03	306005	50	1000	—



619 Air Chamber Ftg

Fig. No.	Size	List Price	Unit Wt.	UPC 039923-	Packaging		
					Box	Case	Skid
619	1/2 x 6	\$ 6.04	.21	305008	144	144	—
619	1/2 x 12	9.07	.41	305060	—	72	—
619	1/2 x 14	12.57	.78	305084	1	50	—
619	3/4 x 12 ^{mt}	11.20	.41	305169	—	72	—



620L Stub-Out Ftg

Fig. No.	Size	List Price	Unit Wt.	UPC 039923-	Packaging		
					Box	Case	Skid
620L	1/2 x 6	\$ 3.23	.14	324702	40	200	6400
620L	1/2 x 8	4.03	.19	324726	40	160	5120
620L	1/2 x 10	5.11	.24	324740	—	120	—
620L	1/2 x 12	6.24	.28	324764	1	200	—
620L	3/4 x 12	13.10	.46	324924	—	100	—



621 Venturi Insert

Fig. No.	Size	List Price	Unit Wt.	UPC 039923-	Packaging		
					Box	Case	Skid
621	1/2	\$ 1.97	.01	336101	100	4000	—
621	3/4	2.89	.02	336125	100	2000	—
621	1	3.33	.03	336149	100	1000	—
621	1 1/4	3.84	.04	336163	50	500	—

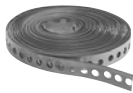

623 Copper Tube Hanger Strap

Fig. No.	Size	List Price	Unit Wt.	UPC 039923-	Box	Case	Skid
623	25 ft. Roll	\$ 48.53	1.93	324023	1	24	—



624 Tube Strap

Fig. No.	Size	List Price	Unit Wt.	UPC 039923-	Box	Case	Skid
624	1/8	\$ 0.38	.01	324108	100	4000	128000
624	1/4	0.38	.01	324122	100	4000	64000
624	3/8	0.40	.01	324146	100	1000	48000
624	1/2	0.38	.02	324160	100	2000	64000
624	5/8	0.40	.02	324184	100	2000	64000
624	3/4	0.63	.02	324207	100	2000	64000
624	1	0.71	.02	324221	100	1000	40000
624	1 1/4	0.84	.03	324245	50	500	20000
624	1 1/2	0.99	.03	324269	50	500	20000
624	2	1.12	.04	324283	50	500	16000



633W Union C x C

Fig. No.	Size	List Price	Unit Wt.	UPC 039923-	Box	Case	Skid
633W	1/4	\$ 12.48	.13	335760	10	200	—
633W	3/8	13.12	.12	335784	50	500	—
633W	1/2	7.54	.121	335807	25	250	—
633W	3/4	9.48	.279	335821	10	100	—
633W	1	15.96	.277	335845	10	100	—



638 Return Bend C x C

Fig. No.	Size	List Price	Unit Wt.	UPC 039923-	Box	Case	Skid
638	1/8 ^{mto} (1 CL)	\$ 3.10	.02	323002	50	2000	64000
638	1/4 (1 1/4 CL)	2.51	.04	323040	25	1000	32000
638	1/4 (1 1/2 CL)	2.67	.03	323026	50	500	—
638	3/8 (1 1/2 CL)	3.59	.08	323200	50	500	20000
638	1/2 (2 CL)	5.86	.08	323361	25	250	10000
638	3/4 (2 1/2 CL)	10.33	.26	323644	10	100	4000
638	1 (3 CL)	22.43	.44	323705	5	50	2000
638	1 1/4 (4 CL)	38.42	.70	323743	1	25	1000
638	1 1/2 (4 1/2 CL)	46.32	1.04	323804	1	25	800
638	2 (5 1/2 CL)	120.88	1.92	323842	1	15	480



698 Suction Line P-Trap C x C

Fig. No.	Size	List Price	Unit Wt.	UPC 039923-	Box	Case	Skid
698	1/2	\$ 20.87	.36	320001	10	50	1200
698	5/8	31.11	.47	320025	10	50	1500
698	3/4	23.22	.58	320049	5	25	600
698	1	35.27	.92	320063	—	25	600
698	1 1/4	64.12	1.23	320087	4	20	—
698	1 1/2	97.36	1.65	320100	1	4	—
698	2	199.31	3.71	320124	1	3	—

WROT DWV FITTINGS



901 DWV Coupling C x C w/Stop

Fig. No.	Size	List Price	Unit Wt.	UPC 039923-	Box	Case	Skid
901	1 1/4	\$ 3.13	.07	462305	25	25	—
901	1 1/2	3.90	.09	462329	25	250	8000
901	2	5.40	.14	462367	10	200	3200
901	3	10.47	.45	462428	5	100	—
901	4	33.31	.57	462503	2	30	—
901R	1 1/2 x 1 1/4	6.31	.13	462343	25	250	—
901R	2 x 1 1/4	5.32	.1	462404	10	100	—
901R	2 x 1 1/2	7.29	.19	462381	10	100	3200



901-2 DWV Extended Bushing Ftg x C

Fig. No.	Size	List Price	Unit Wt.	UPC 039923-	Box	Case	Skid
901-2	1 1/2 x 1 1/4	\$ 5.90	.13	461605	25	250	—
901-2	2 x 1 1/2	6.46	.19	461629	10	100	3200
901-2	2 x 1 1/4	7.13	.19	461643	10	100	—



901-7 DWV Trap Adapter C x SJ

Fig. No.	Size	List Price	Unit Wt.	UPC 039923-	Box	Case	Skid
901-7	1 1/2 x 1 1/2 OD	\$ 12.38	.27	461124	10	200	4800
901-7	1 1/4 x 1 1/4 OD	11.29	.21	461100	25	250	—
901-7R	1 1/2 x 1 1/4 OD	16.99	.24	461148	10	200	—



901-2-7 DWV Trap Adapter Ftg x SJ

Fig. No.	Size	List Price	Unit Wt.	UPC 039923-	Box	Case	Skid
901-2-7R	1 1/2 x 1 1/4 OD	\$ 16.31	.29	461247	10	100	—
901-2-7	1 1/2 x 1 1/2 OD	15.34	.23	461223	10	100	—



901-RP DWV Coupling C x C w/o Stop

Fig. No.	Size	List Price	Unit Wt.	UPC 039923-	Box	Case	Skid
901RP	1 1/2	\$ 4.62	.09	462725	25	500	—
901-RP	2	6.31	.14	462749	10	200	—
901-RP	3	11.51	.42	462763	5	100	—
901-RP	4	38.71	.57	462787	1	24	—

mto — Make to Order Items are NON-RETURNABLE

For sizes not listed, please consult CAST Ftgs. Sheet

*Must be ordered in incremental quantities

**901-2-F DWV Flush Bushing Ftg x C**

Fig. No.	Size	List Price	Unit Wt.	UPC 039923-	Packaging		
					Box	Case	Skid
901-2-F	2 x 1 1/2	\$ 12.68	.39	461827	10	100	—

**903 DWV Adapter C x F**

Fig. No.	Size	List Price	Unit Wt.	UPC 039923-	Packaging		
					Box	Case	Skid
903	1 1/4	\$ 9.14	.19	460004	25	250	—
903	1 1/2	8.79	.25	460028	10	100	4000
903	2	16.40	.41	460042	10	100	2400

903-2 DWV Fitting Adapter Ftg x F

Fig. No.	Size	List Price	Unit Wt.	UPC 039923-	Packaging		
					Box	Case	Skid
903-2	1 1/4	\$ 18.64	.19	460165	10	100	—

**903-7 DWV Trap Adapter F x SJ**

Fig. No.	Size	List Price	Unit Wt.	UPC 039923-	Packaging		
					Box	Case	Skid
903-7	1 1/4 x 1 1/4 OD	\$ 15.11	.32	461308	10	100	—
903-7R	1 1/2 x 1 1/4 OD	17.62	.43	461346	10	100	—
903-7	1 1/2 x 1 1/2 OD	18.52	.42	461322	10	100	—

**904 DWV Adapter C x M**

Fig. No.	Size	List Price	Unit Wt.	UPC 039923-	Packaging		
					Box	Case	Skid
904	1 1/4	\$ 9.64	.30	460301	10	100	—
904R	1 1/4 x 1 1/2	13.67	.37	460325	10	100	—

**904-7 DWV Trap Adapter M x SJ**

Fig. No.	Size	List Price	Unit Wt.	UPC 039923-	Packaging		
					Box	Case	Skid
904-7	1 1/2 x 1 1/2 OD	\$ 16.46	.51	461421	10	100	—
904-7	1 1/4 x 1 1/4 OD	15.46	.41	461407	10	100	—
904-7R	1 1/2 x 1 1/4 OD	18.20	.49	461445	10	100	—

**905 DWV Soil Pipe Adapter C x Spigot**

Fig. No.	Size	List Price	Unit Wt.	UPC 039923-	Packaging		
					Box	Case	Skid
905	2	\$ 13.74	.44	460561	5	100	—
905R	1 1/2 x 2	27.81	.60	460547	5	50	—

*mt*o — Make to Order Items are NON-RETURNABLE
 For sizes not listed, please consult CAST Figs. Sheet
 *Must be ordered in incremental quantities

**906 DWV 45° Ell C x C**

Fig. No.	Size	List Price	Unit Wt.	UPC 039923-	Packaging		
					Box	Case	Skid
906	1 1/4	\$ 6.16	.13	463524	10	200	4800
906	1 1/2	5.10	.21	463548	10	200	4800
906	2	11.71	.38	463562	5	100	1600
906	3	24.86	.78	463586	2	40	960

**906-2 DWV 45° Ell Ftg x C**

Fig. No.	Size	List Price	Unit Wt.	UPC 039923-	Packaging		
					Box	Case	Skid
906-2	1 1/4	\$ 9.48	.13	463708	10	100	—
906-2	1 1/2	7.13	.21	463722	10	200	4800
906-2	2	14.54	.39	463746	5	100	1600
906-2	3	34.99	.84	463760	2	40	—

**907 DWV 90° Ell C x C**

Fig. No.	Size	List Price	Unit Wt.	UPC 039923-	Packaging		
					Box	Case	Skid
907	1 1/4	\$ 6.69	.18	464101	10	200	4800
907	1 1/2	10.02	.32	464125	10	100	800
907	2	13.08	.58	464163	5	50	1200
907	3	32.36	1.20	464187	2	20	480

**907-2 DWV 90° Ell Ftg x C**

Fig. No.	Size	List Price	Unit Wt.	UPC 039923-	Packaging		
					Box	Case	Skid
907-2	1 1/4	\$ 11.93	.19	464507	10	200	—
907-2	1 1/2	9.30	.33	464521	10	100	2400
907-2	2	18.03	.59	464545	5	50	1200
907-2	3	38.51	1.21	464569	2	20	480

**907-LT DWV 90° Long Radius Ell C x C**

Fig. No.	Size	List Price	Unit Wt.	UPC 039923-	Packaging		
					Box	Case	Skid
907-LT	1 1/2	\$ 17.16	.41	464309	5	100	—
907-LT	2	24.31	.62	464323	5	40	—

**911 DWV Tee C x C x C***(Run x Run x Outlet)*

Fig. No.	Size	List Price	Unit Wt.	UPC 039923-	Packaging		
					Box	Case	Skid
911	1 1/4	\$ 13.22	.32	465603	10	200	—
911	1 1/2	16.46	.42	465627	10	100	2400
911	2	19.19	.70	465702	5	40	960
911R	1 1/2 x 1 1/2 x 1 1/4	19.70	.39	465641	10	100	—
911RR	2 x 1 1/2 x 1 1/2	30.63	.59	465788	5	50	—
911RR	2 x 1 1/2 x 2	31.29	.70	465764	5	40	—
911R	2 x 2 x 1 1/4	19.87	.51	465740	5	50	—
911R	2 x 2 x 1 1/2	18.12	.57	465726	5	50	1200

916 DWV Ftg Plug

Fig. No.	Size	List Price	Unit Wt.	UPC 039923-	Box	Case	Skid
916	2 ^{mo}	\$ 7.29	.10	465344	25	250	—



951 DWV Closet Flange C

Fig. No.	Size	List Price	Unit Wt.	UPC 039923-	Box	Case	Skid
951	4 x 3	\$ 26.44	.84	464705	5	50	—



917-B DWV Test Cap C

Fig. No.	Size	List Price	Unit Wt.	UPC 039923-	Box	Case	Skid
917-B	1/2	\$ 0.59	.01	462008	200	2000	—
917-B	3/4	0.67	.01	462022	200	4000	—
917-B	1	1.19	.01	462046	100	2000	—
917-B	1 1/4	1.19	.01	462060	100	2000	—
917-B	1 1/2	1.20	.01	462084	50	1000	—
917-B	2	2.59	.02	462107	50	1000	—
917-B	3	5.30	.03	462121	25	250	—
917-B	4	15.80	.05	462145	10	200	—



960 DWV 60° Ell C x C

Fig. No.	Size	List Price	Unit Wt.	UPC 039923-	Box	Case	Skid
960	1 1/2	\$ 12.08	.24	463920	10	100	—
960	2	22.69	.44	463944	5	50	—
960	3	51.21	.95	463968	2	20	—

For sizes not listed, please consult CAST Ftg. Sheet

**Must be ordered in incremental quantities*

NOTES

NIBCO[®]
AHEAD OF THE FLOW[™]

NIBCO INC.
WORLD HEADQUARTERS
WEB: www.nibco.com

1516 MIDDLEBURY STREET
ELKHART, IN 46516-4740
USA

DOMESTIC CUSTOMER SERVICE
PHONE: 800.234.0227
FAX: 800.234.0557

TECHNICAL SERVICE
PHONE: 888.446.4226
FAX: 888.336.4226

INTERNATIONAL OFFICE
PHONE: +1/574.295.3221
FAX: +1/574.295.3455